SUNCHA

THE FIRST
NINE

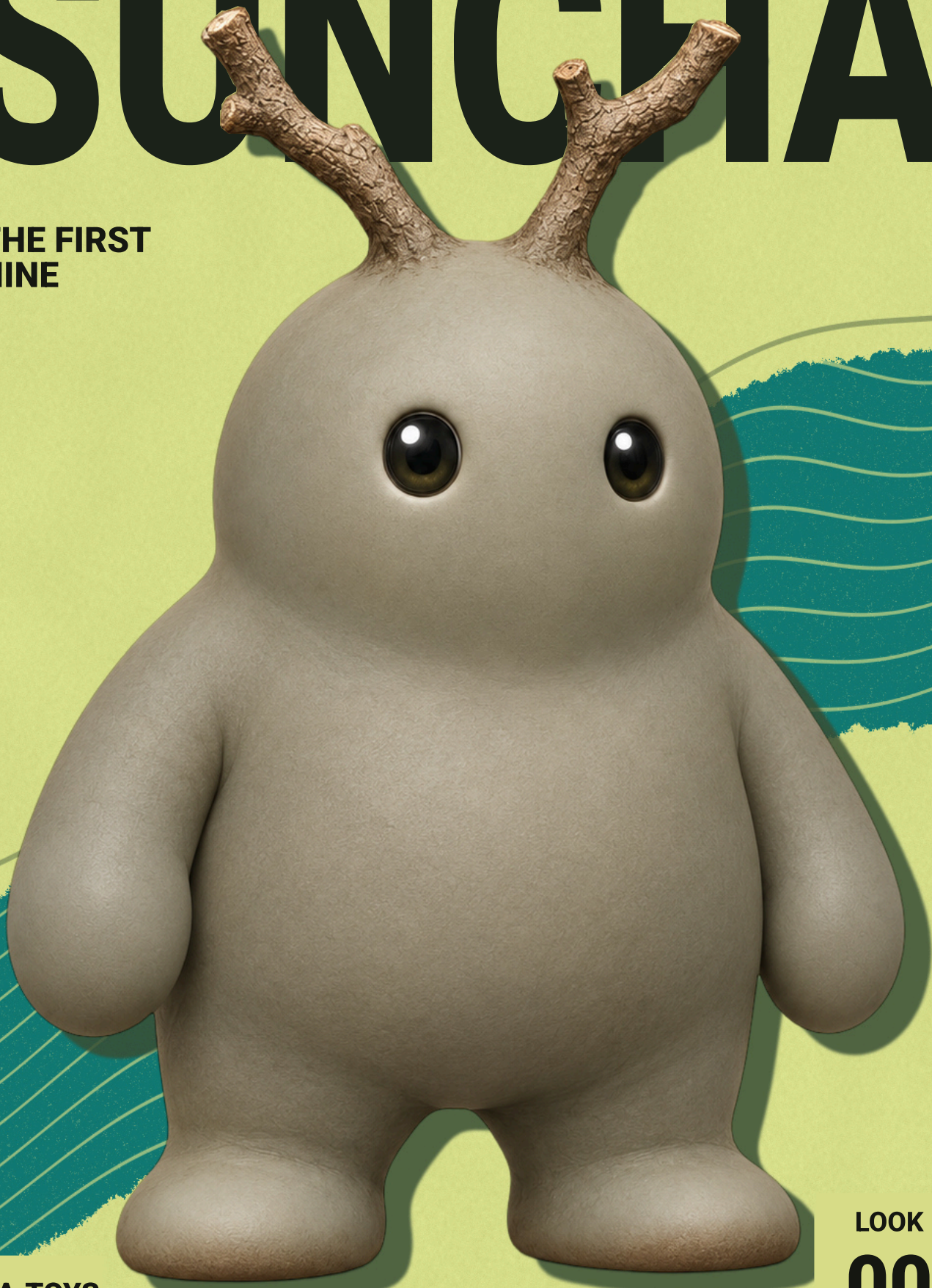

LOOK
00

TEA.TOYS

SUNCHA

LOOK 00

Base form



MOUNT JINGMAI, YUNNAN

Asymmetric woody branches rise from a low, broad moss-grey body. Small dark eyes, short paws and substantial undivided feet keep the silhouette grounded.

SIGNATURE

Forked twig on his head

The tea we shared

Noncommercial use only

View look 00